

THE PLAN SHOWING THE PROPOSED ADDITIONS TO THE EXISTING BUILDING IN ROW TYPE HOUSE AT PLOT OLD NO H 5/1, NEW NO R 5/1, BESANT NAGAR, PHASE-I, MADRAS-90. DIV. NO 150. SCALE: 1" = 8'0" (OR) 1:100.

FOR: Mr. P. YESHWANT.

RP

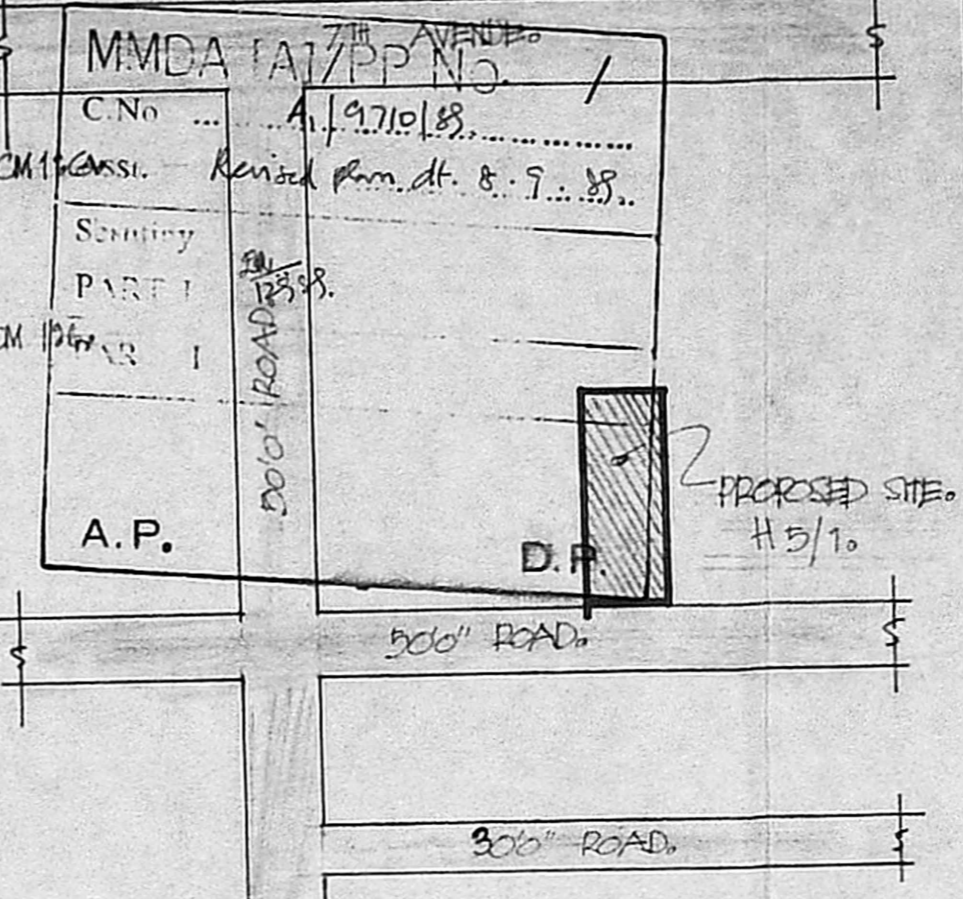
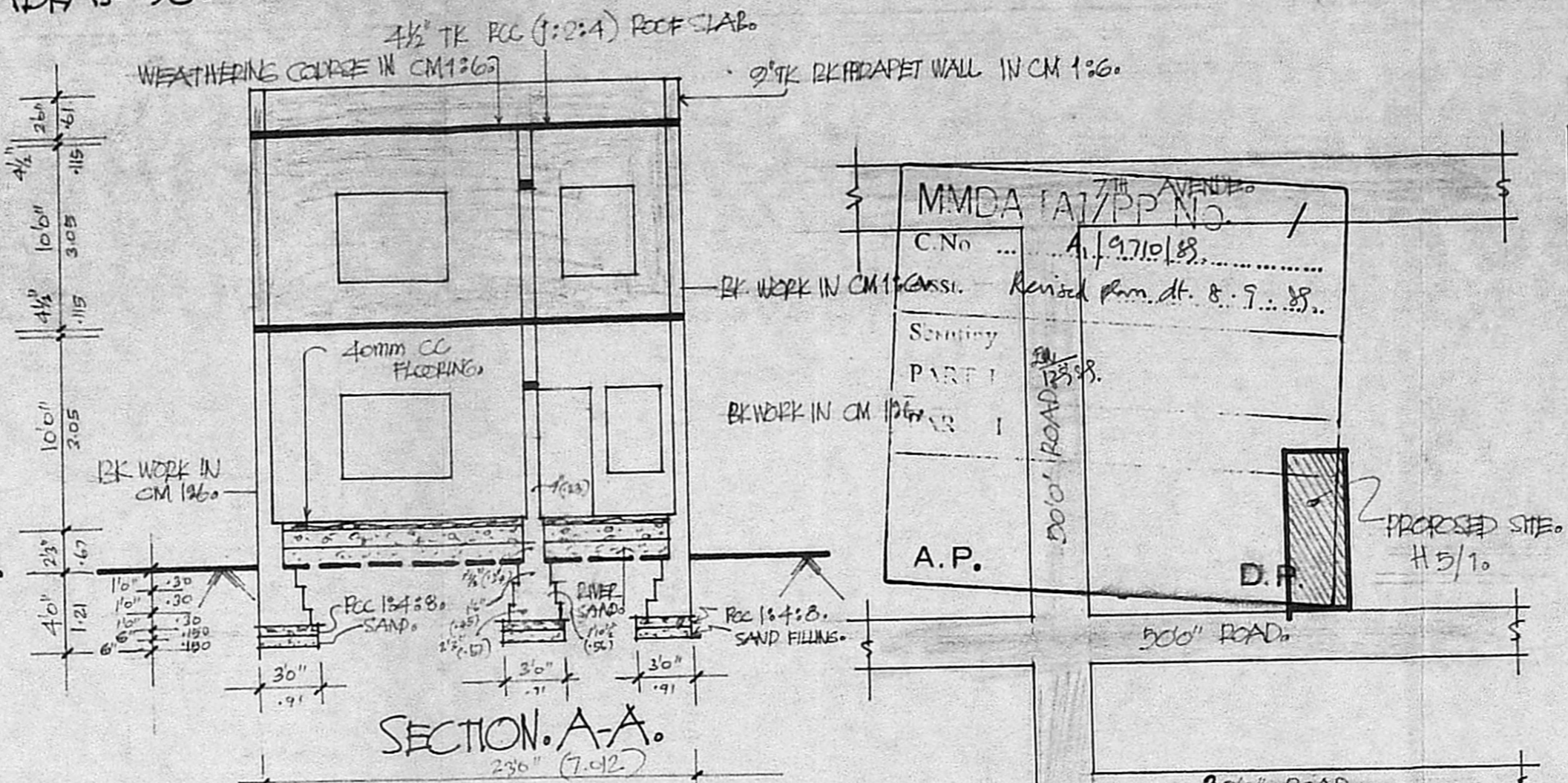

JOINERIES:

D	: DOOR	. 3'0" X 6'6"	. 91 X 1.981
D1	: DOOR	. 2'6" X 6'6"	. 76 X 1.981
W	: WINDOW	. 6'0" X 4'6"	1.83 X 1.371
W1	: WINDOW	. 4'0" X 4'6"	1.21 X 1.371
V	: VENTILATOR	. 3'0" X 2'0"	. 91 X .61.

AREA STATEMENT:

PLOT AREA : 1175 SQ.FT. 109.20 SQ.M.  
GROUND FLOOR : 710 SQ.FT. 65.98 SQ.M.  
PROPOSED FIRST FLOOR : 860 SQ.FT. 79.92 SQ.M.

COLOUR INDEX:

PROPOSED	:	[Shaded Box]
ROAD	:	[White Box]
BOUNDARY	:	[Dashed Line]
EXISTING	:	[White Box]

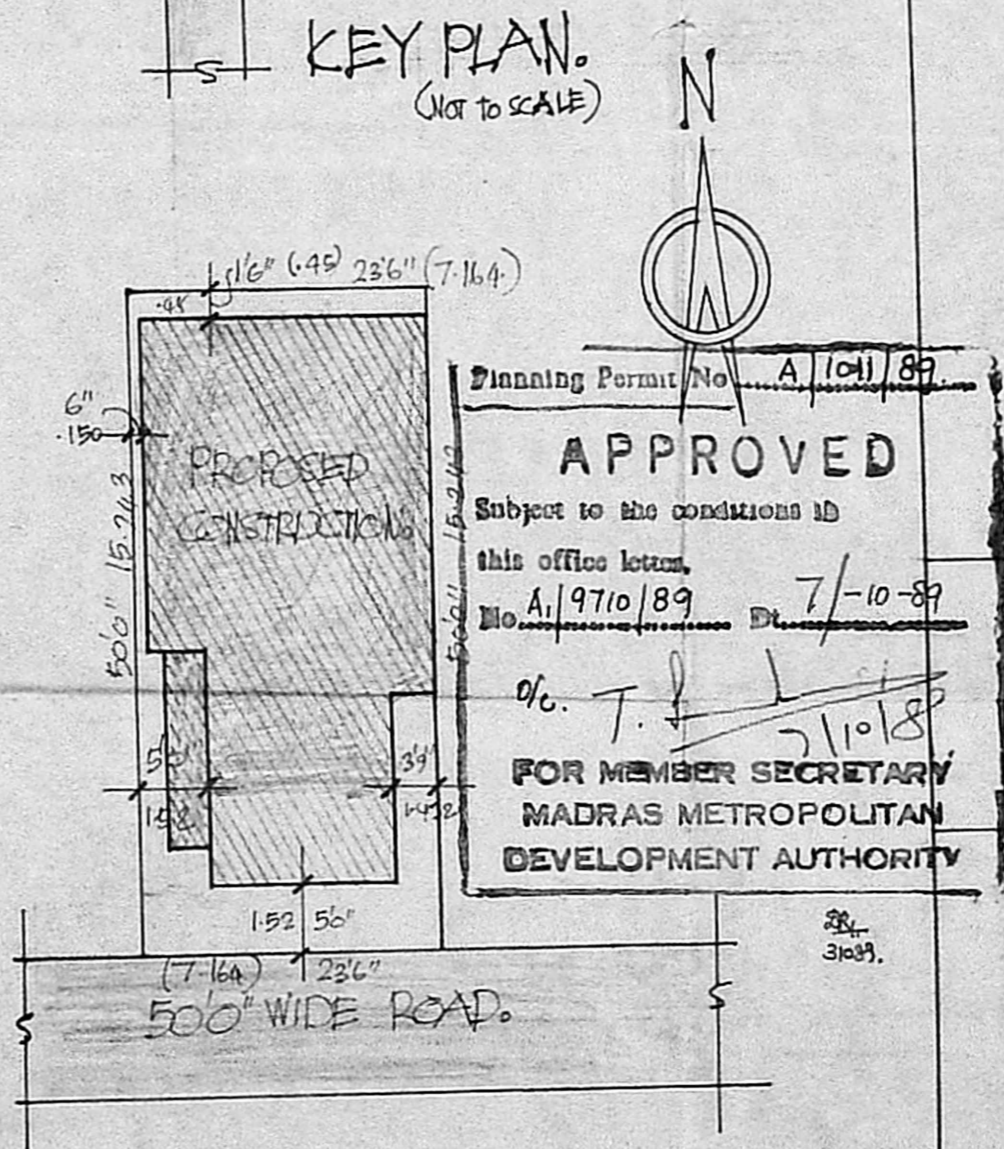
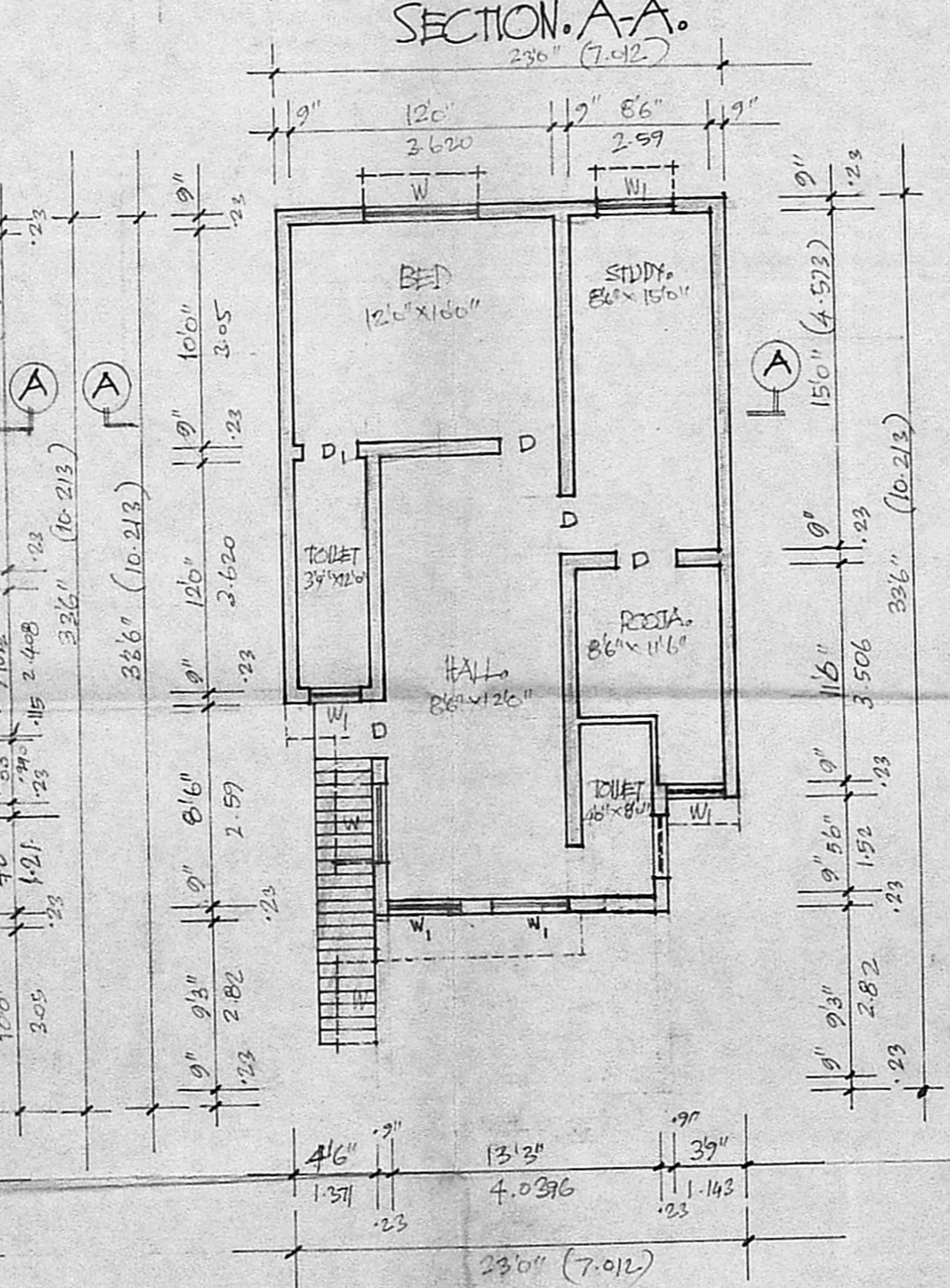
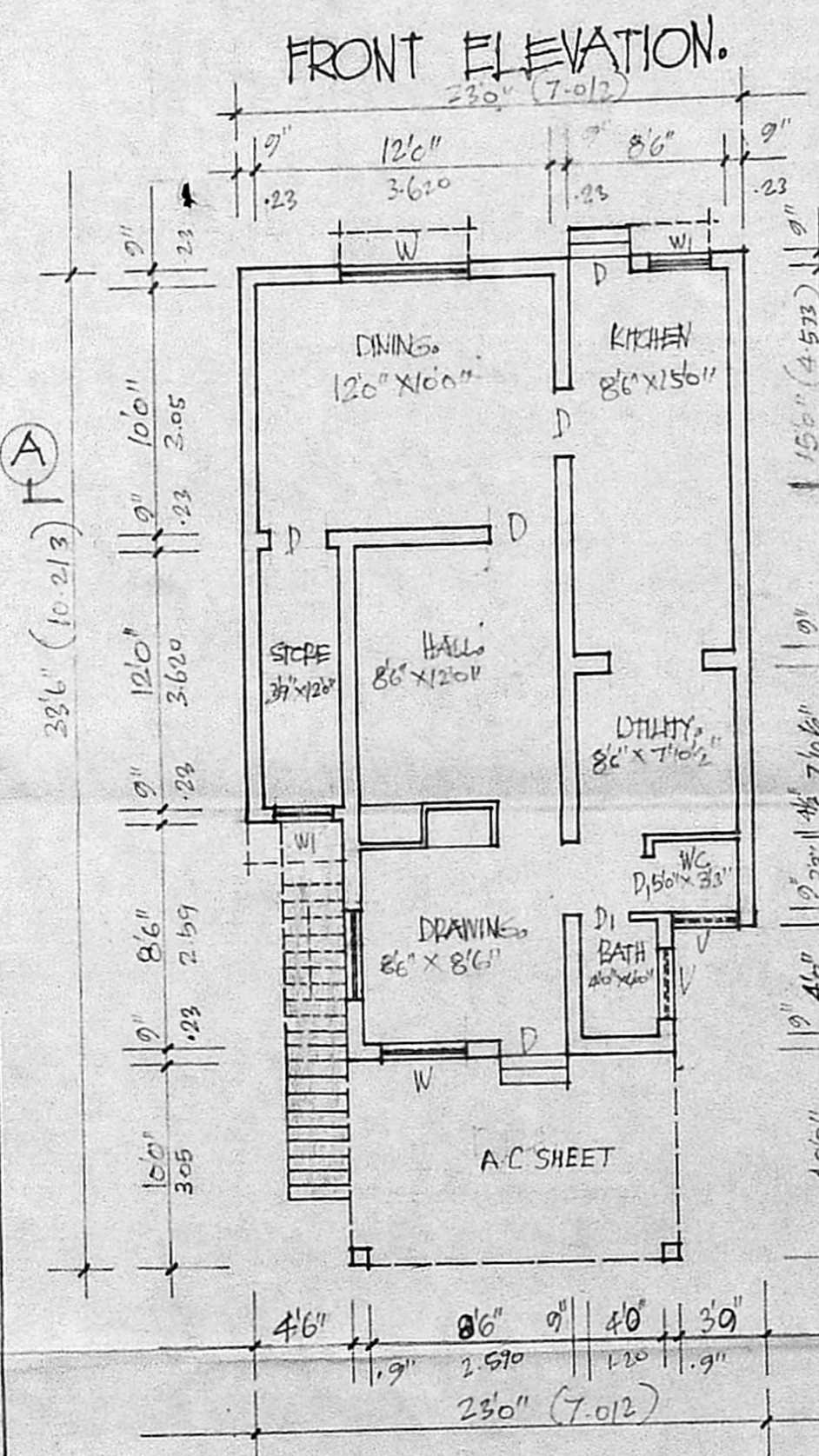

OWNER'S SIGNATURE: P. Yeshwant

R. Mohan Rao, D.C.E.  
LICENSED SURVEYOR  
Corporation of Madras  
REG No: 14  
AMBATTUR TOWN SHIP  
ALANDUR MUNICIPALITY  
Consulting Engineer & Contractor  
Office: 15, Madley Road  
T. NAGAR, MADRAS-600 017

LICENCED SURVEYOR:

EXISTING GROUND FLOOR PLAN.

FIRST FLOOR PLAN.

SITE PLAN (NOT TO SCALE).